

BAYSIDE ESTATES

A 55+ Community

11310 Bougainvillea Ln.
FT. MYERS BEACH, FL

2BR+DEN/2BA WITH 7.5' x 26'8" PORCH

Interior/Exterior Features:

- 2" x 6" exterior wall studs
- 16" on center construction – trusses, exterior/interior studs, floor joists
- Upgraded insulation package – R30/19/11
- Metal Roof
- Composite wood decking on porch and steps/landings
- Impact glass – windows, sliding glass doors, and 36" French entry door
- 9' flat ceilings
- Tray ceiling in living room
- 5" crown molding
- ½" drywall with knockdown finish and Sherwin Williams paint
- 40 gallon water heater
- LED can lights in kitchen, dining room, living room and bathrooms
- Mohawk vinyl laminate floors throughout
- White shaker wood cabinets throughout
- 42" kitchen cabinets
- LG stainless steel appliance package
- Quartz counters in kitchen and baths
- Tile tub/shower in hall bathroom
- Diplomat tile shower in master bathroom
- Moen faucets throughout
- LED backlit bathroom mirrors

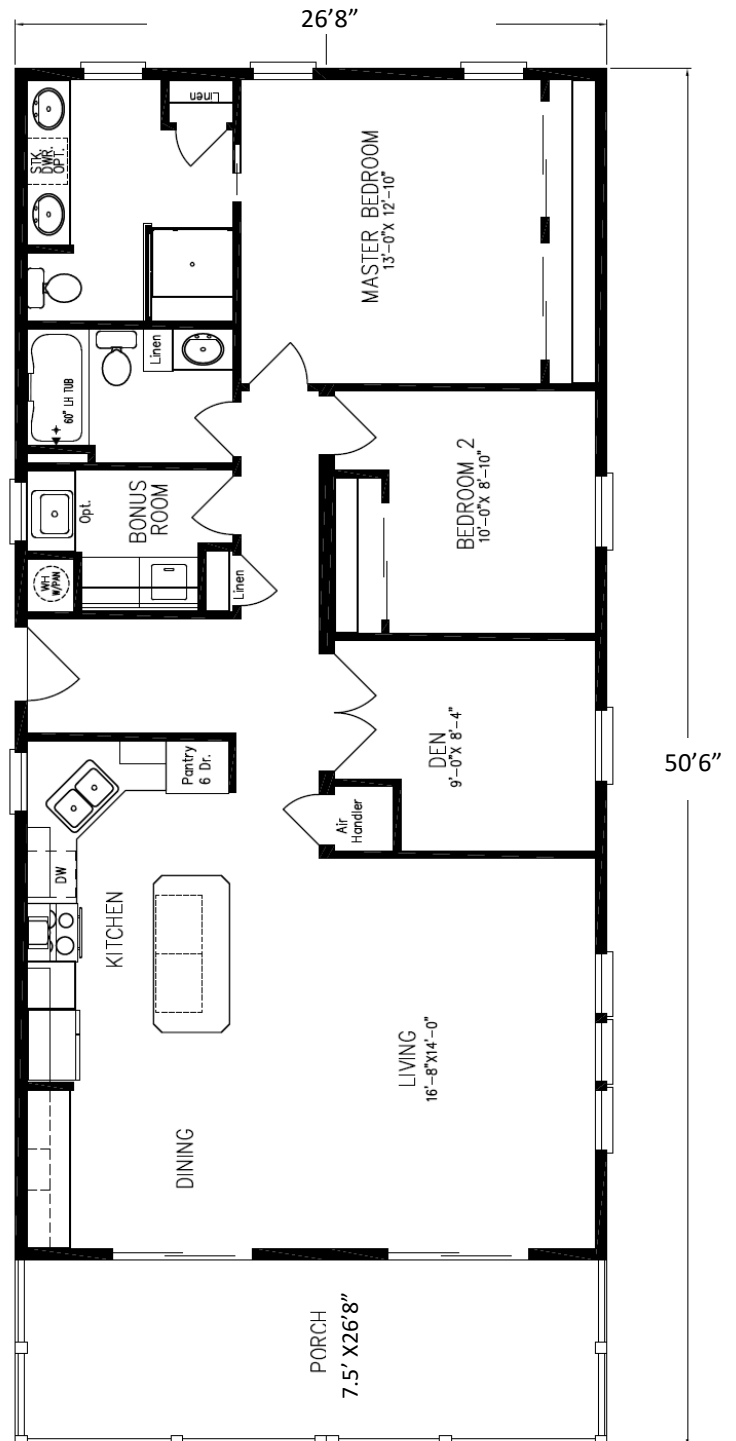

* All options listed are subject to change without notice.

* All dimensions are approximate.



LEECORP
HOMES

239.498.2220 Estero

www.LeeCorpHomes.com

